

Ten Liturgical Pieces

Saint Meinrad

Liturgical Music

Ten Liturgical Pieces

5 Unison Antiphons with Psalm Tones
and Organ Accompaniment,
4 Two-Part *A Capella* Antiphons with Psalm Tones,
and a Song for Cantor and Organ

Prepared by the Benedictine Monks

St. Meinrad Archabbey
St. Meinrad, Indiana 47577

1977

There Is One God

There is one God, Fa-ther of all,

one faith, one Lord.

Final Ending

Text: cf Eph 4:5-6; © 1976 Saint Meinrad Archabbey; (William Ratchford, OSB); All Rights Reserved.

Music: © 1976 Saint Meinrad Archabbey; (William Ratchford, OSB); All Rights Reserved.

Suggested Verses: Ps 32:8-9, 12-15

To the Lord We Sing Praise

To the Lord we sing praise_____

who chose us to be raised_____

from the dead_____ fill-ing us with his life_____

Text and Music: © 1976 Saint Meinrad Archabbey; (William Ratchford, OSB); All Rights Reserved.

Suggested Verses: Ps 150
If more verses are desired, use Ps 144:2-20

Jesus, Master

Je - sus, Mas - ter, take pit - y on

us, take pit - y on us.

1st Ending

Final Ending

us. rit.

Text: cf. Mt 20:30; © 1976 Saint Meinrad Archabbey; (William Ratchford, OSB); All Rights Reserved.

Music: © 1976 Saint Meinrad Archabbey; (William Ratchford, OSB); All Rights Reserved.

Suggested verses: Ps 85:1-6

Strong Faith in Christ, Our Saving Lord

Strong faith in Christ, Our Sa-ving

Lord, brings life to sin - ful men.

Final Coda

Gradual rit.

Psalm Tone

Text and Music: © 1976 Saint Meinrad Archabbey; (William Ratchford, OSB); All Rights Reserved.

Suggested verses: Ps 50:12-17

Help Me, Lord

Help me, Lord, I am thirst-ing, I am

thirst-ing for your love. love.

1st Ending | Final Ending

Text and Music: © 1976 Saint Meinrad Archabbey; (William Ratchford, OSB); All Rights Reserved.

Suggested verses: Ps 62:2-9

Elijah Has Come

E - li - jah, E - li - jah, E -

li - jah has come, ris - ing like a fire,

his word flar - ing like a torch.

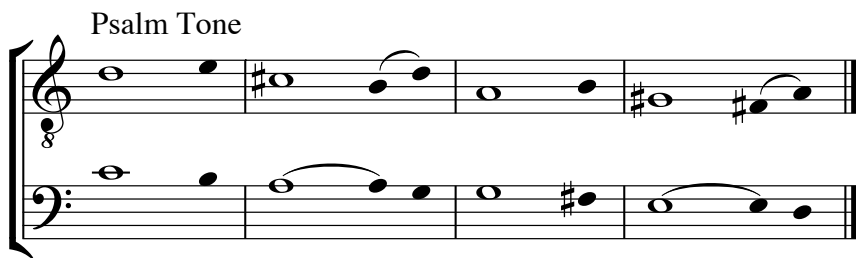

Text and Music: cf Mk 9:13; © 1976 Saint Meinrad Archabbey; (William Ratchford, OSB); All Rights Reserved.

Suggested verses: Ps 125:1-5

O God, Hear My Cry

O _____ God, _____

hear_ my cry. _____

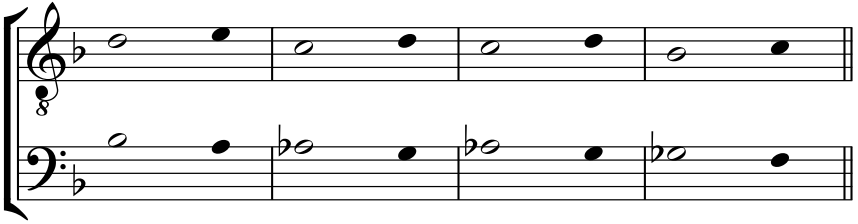

Text: Ps 60:2a; © 1963 The Grail (England); All Rights Reserved.
Music: © 1976 Saint Meinrad Archabbey; (William Ratchford, OSB); All Rights Reserved.

Suggest verses: Ps 60:2-6

Praise the Lord, Jerusalem

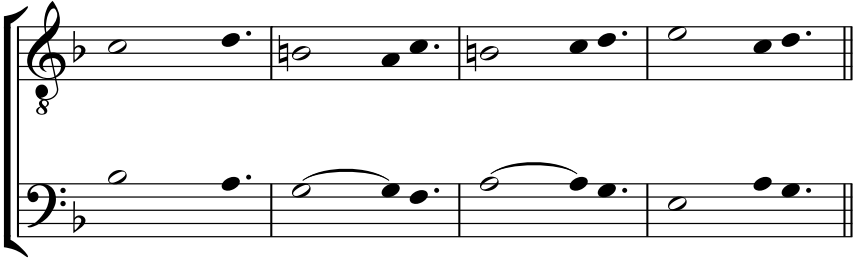

Text: Ps 147:12; © Saint Meinrad Archabbey; All Rights Reserved.
Music: © 1979 Saint Meinrad Archabbey; (William Ratchford, OSB); All Rights Reserved.

Suggested verses: Ps 134:1-6

I Am the Bread of Life

I am the bread of life.

I am the bread of,

I am the bread of life. Come to me,

I am the bread of life. Come to me,

and I will feed you.

and I will feed you.

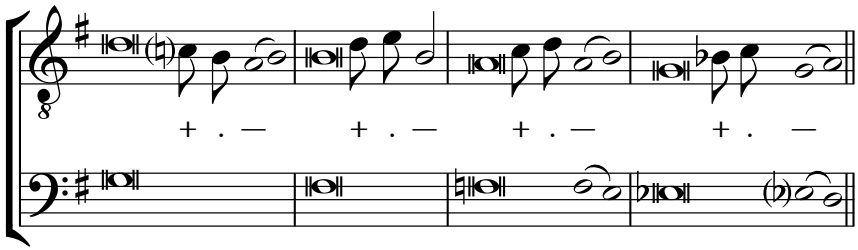

Text: cf Jn 6:35-39; © Saint Meinrad Archabbey; All Rights Reserved.

Music: © 1977 Saint Meinrad Archabbey; (William Ratchford, OSB); All Rights Reserved.

Suggested Verses

I am the bread of life,
 He who comes to me shall never hunger
 he who believes in me shall never thirst;
 yet you see me and do not believe.

All that my Father gives me
 shall come to me.
 Whoever comes to me I shall not cast away
 But I shall raise him up on the last day.

Indeed, it is my Father's will
 that whoever sees and believes in the Son
 Shall possess eternal life,
 And I shall raise him up on the last day.

Love Bade Me Welcome

Gently

1. Love bade me wel - come, yet my soul
 2. "A guest," I an - swered, "wor - thy to
 3. "Truth, Lord, but I have marred them;— let

4

1. drew back, Guilt - y of dust and sin.____
 2. be here"; Love____ said, "You shall be he."____
 3. my shame Go____ where it doth de - serve."

7

1. ____ But quick-eyed Love, ob - serv - ing
 2. ____ "I, the un - kind, un - grate - ful?
 3. ____ "And know you not," says Love, "who

9

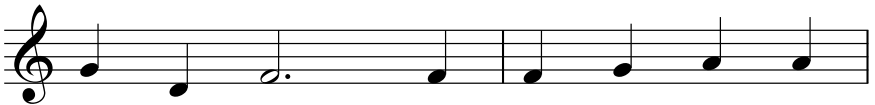

1. me grow slack From my first en - trance
 2. Ah, my dear, I can - not look on
 3. bore the blame?" "My dear, then I will

11

1. in, Drew nearer to me,____ sweet - ly
 2. thee." Love took my hand and smil - ing
 3. serve." "You must sit down," says Love, "and

1. ques - tion - ing If _____ I lacked an - y - thing.
2. did re - ply, “Who _____ made the eyes but I?” _____
3. taste my meat.” So _____ I did sit and eat. _____

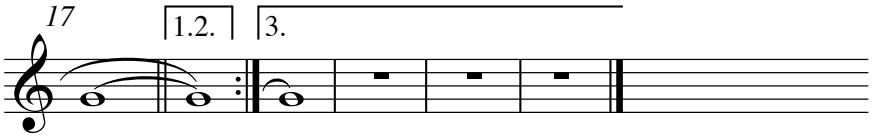

1. _____
2. _____
3. _____

Text: George Herbert (1593-1633).
Music: © 1976 Saint Meinrad Archabbey; (William Ratchford, OSB); All Rights Reserved.

Organ Accompaniment on next page.

(Organ Accompaniment)

Gently

Love bade me wel - come, yet my soul

4
drew back, Guilt - y of dust and sin...

7
But quick-eyed Love, ob - serv - ing

9
me grow slack From my first en-trance in, Drew

12

nearer to me, sweet-ly ques-tion-ing

15

If I lacked an-y - thing.

1.2.

19

3.

Saint Meinrad
Liturgical Music

Saint Meinrad Archabbey
100 Hill Drive

Saint Meinrad, IN 47577-1010

Fax: 812-357-6837

www.saintmeinradmusic.org

info@saintmeinradmusic.org