# Offertory *Bonum est* (English setting)

Mode VIII

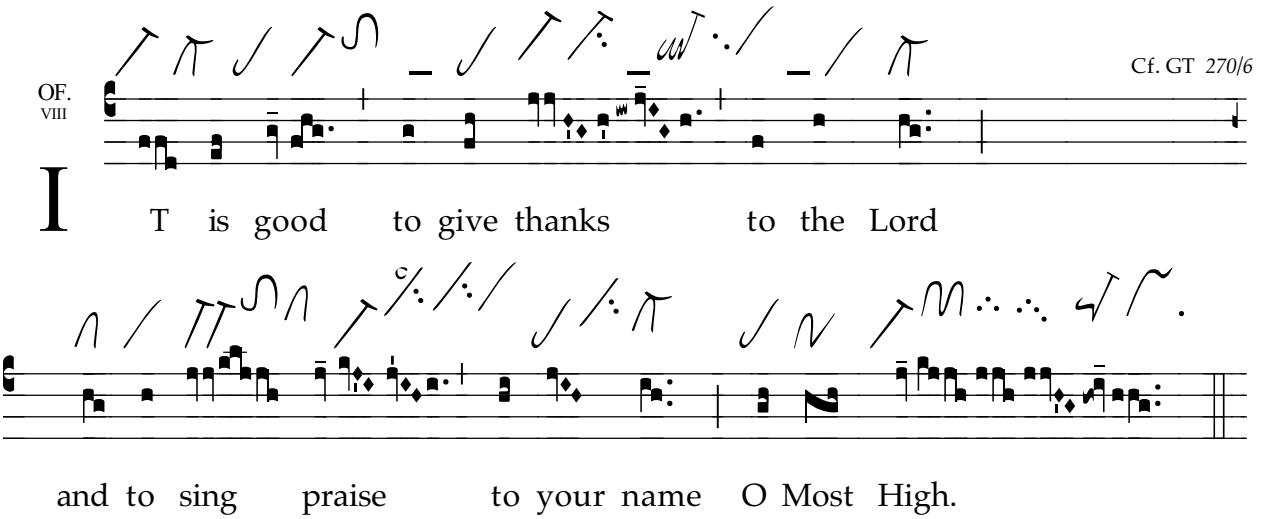


Text: Harry Hagan
Melody: Columba Kelly
© Saint Meinrad Archabbey, 2002