Offertory
Holy Saturday Vigil

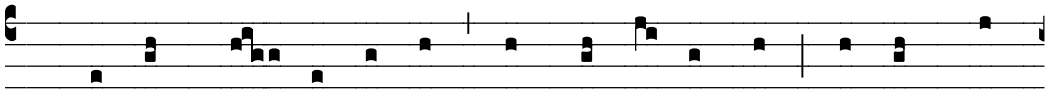

2. The right hand of the Lord has done va- liant- ly, the right hand

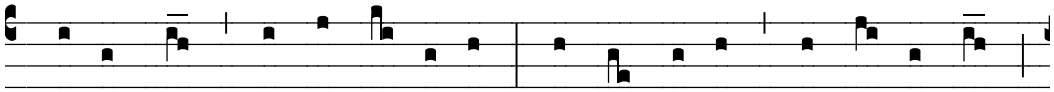

of the Lord has ex- al- ted me; I shall not die, but I shall live,

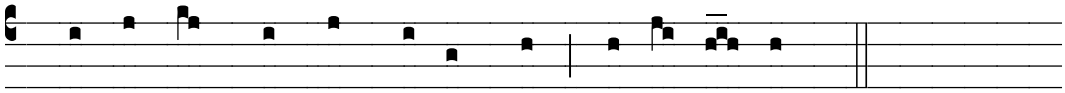

and re- count the deeds of the Lord. al- le- lu- ia.